

MICROFILMED

LAVINIA AVE  
WATER & SEWER IN ST. RIW

FILED  
GREENVILLE CO. S. C.  
MAR 29 2 40 PM '83

DONNIE S. TANKERSLEY  
R.M.C.

N. CHURCH ST.

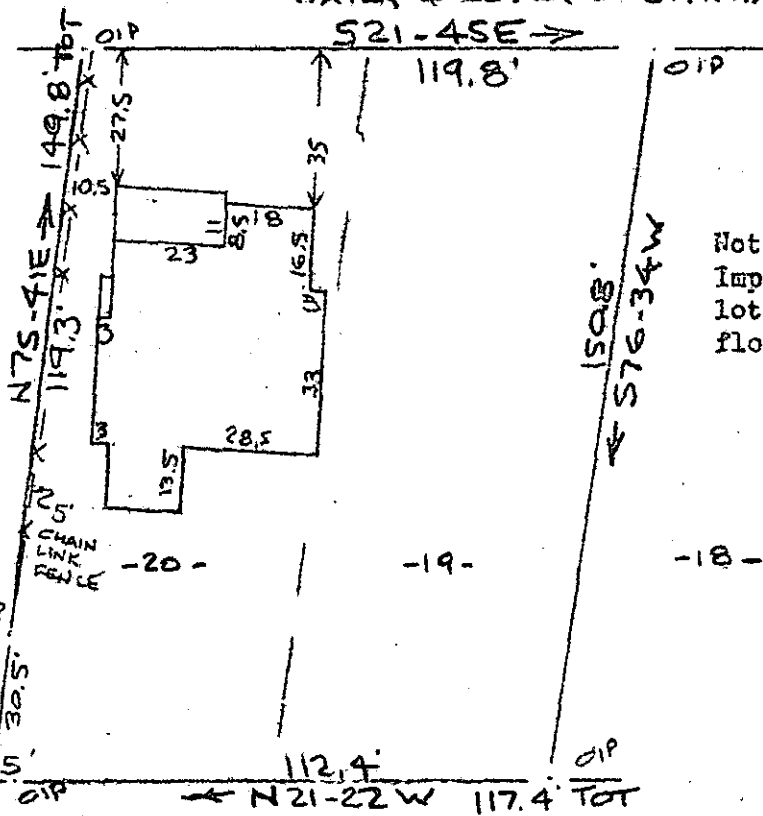

Note:  
Improvements on this lot are not in a flood hazard area.

ACADEMY ST. (GLOVER) 24643

✓ 90-72

PROPERTY OF WILLIAM D. RICHARDSON  
GREENVILLE, S. C. MAR 29 1983  
29 MAR 1983

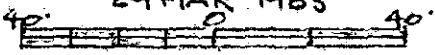

This is to certify that on the 29th day of March, 1983, I surveyed the property shown on this plat, being known as lots 19 & 20 on plat of ROWLEY PLACE and recorded in the RMC Office Greenville County, S. C., in Plat Book "C" at Page 5 and also known as PROPERTY OF WILLIAM D. RICHARDSON and recorded in Plat Book at Page ; and that the property lines, walls and buildings are as shown hereon, and that the walls and buildings located on said lot do not encroach or project on adjacent street or property, and that no adjacent walls or buildings encroach or project on said premises, and no power lines cross this property except as shown hereon.

R. B. Bruce  
R. B. Bruce, RLS #1552

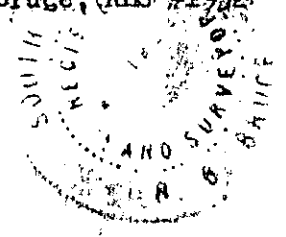

CAROLINA SURVEYING CO.  
112 Manly St.  
Greenville, S. C.

2 MR29 83 221 3.00CI